University of Alberta Library
0 1620 2662835 2

69

CAMROSE LUTHERAN COLLEGE
L
C C
ALBERTA

SAGA

R
CE
tana

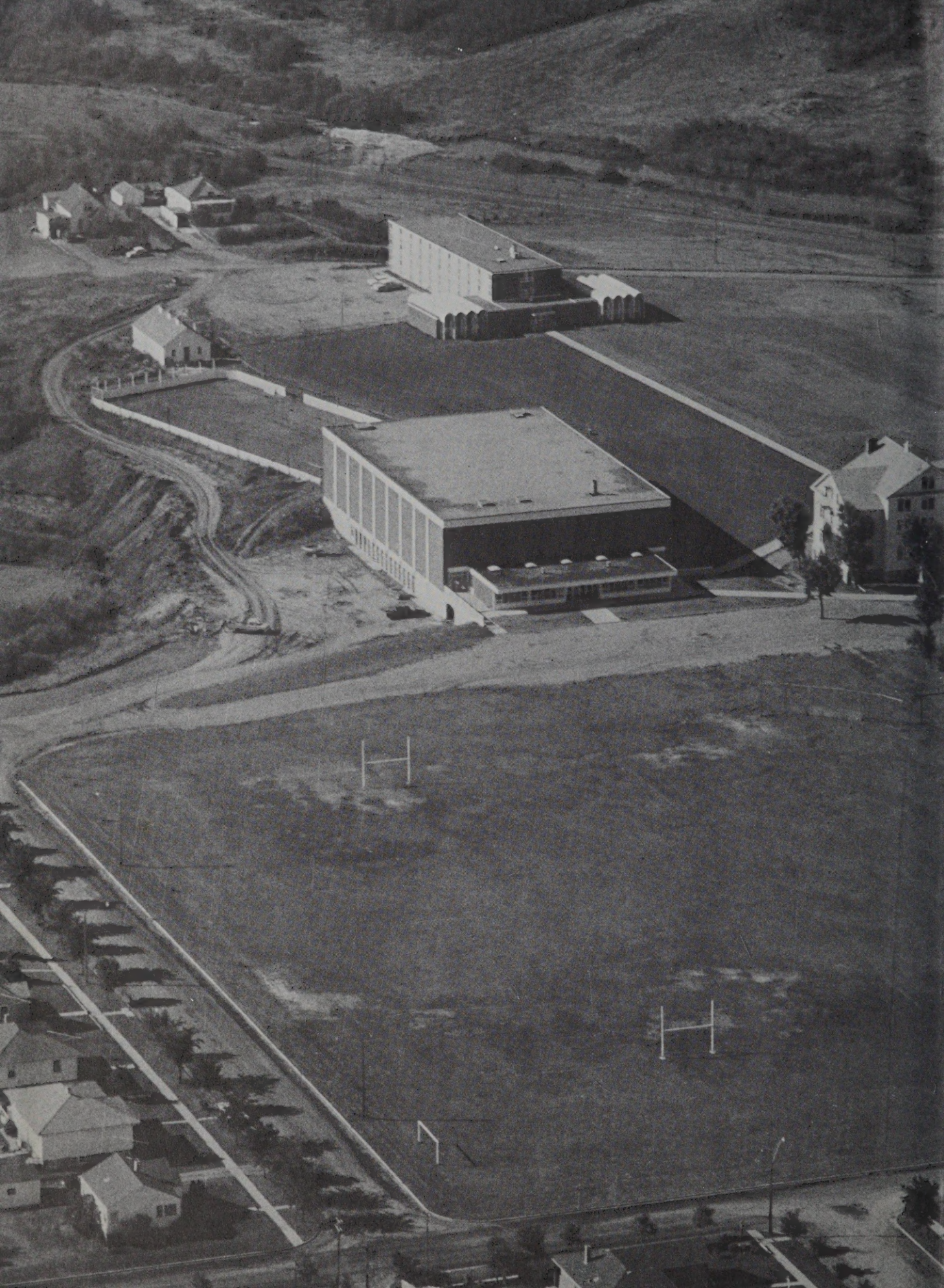

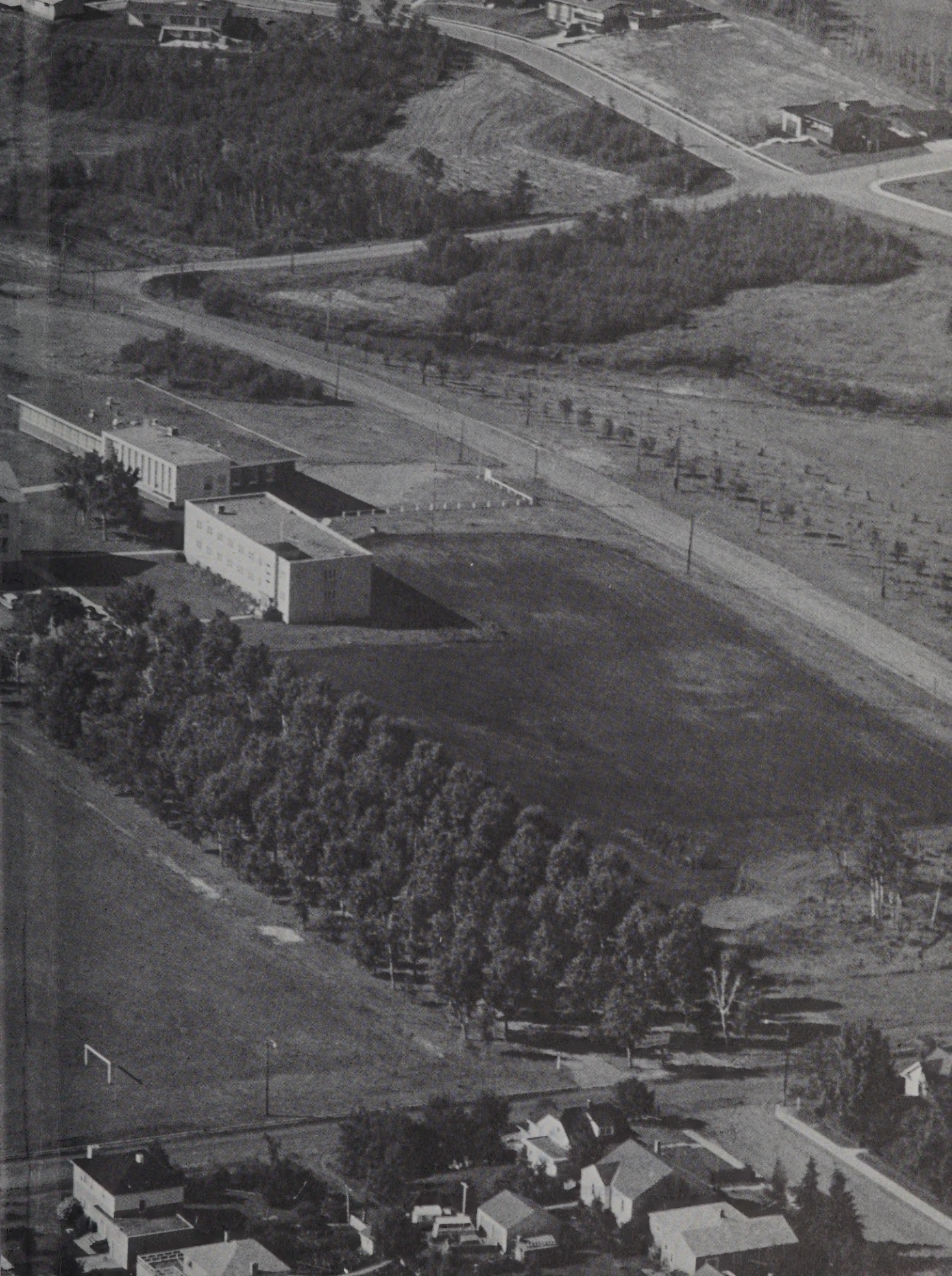

AUGUSTANA LIBRARY
UNIVERSITY OF ALBERTA

Camrose Lutheran College

Camrose Lutheran College

Camrose, Alberta

Canada

1968 1969

Dedication

Reverend Arthur Holmes was born in Las Cruces, New Mexico. He lived here for a few years before moving to Albuquerque where he spent most of his youth. Upon receiving his high school at Seattle Pacific College, Seattle, Washington, he proceeded to Augsburg Seminary in Minneapolis, Minnesota. In 1958, after graduation, he came to Edmonton where he served at Forest Heights Lutheran Church until his appointment at College in 1966. He was on the Board of Regents before becoming the Development Director.

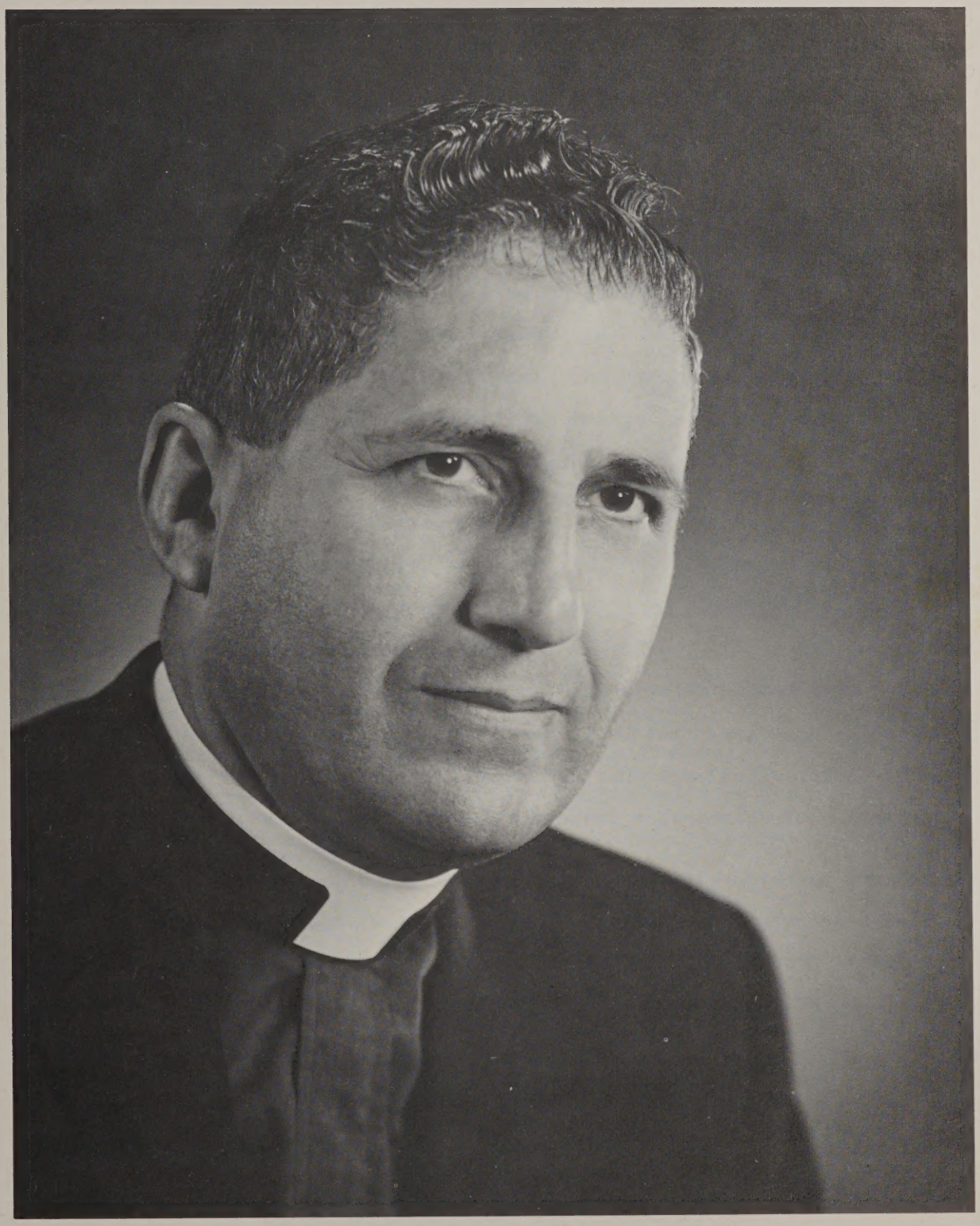

PASTOR ART HOLMES

MESSAGE FROM THE PRESIDENT

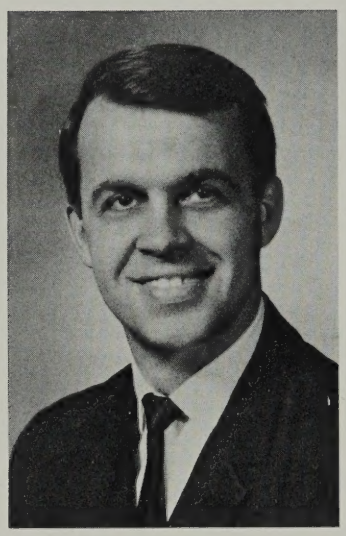

Bonhoeffer said of the age he saw coming, of our age, that there would be no place for God. This is true to a certain degree already. For every ache and pain and discomfort there is a pill. The need for God seemingly has diminished.

Our institution while it is an academic one and seeks to provide the best education possible, is one that tries also to find a meaningful place for God. In this worshipping community our support for daily life, for lasting achievement, and for solid academic endeavor comes from the knowledge that He is the Lord and besides Him there is none other. This knowledge that He is the Lord frees us to be a responsible community of learners, a responsible community of concern.

We hope that your life will have been enriched in every way through your year together, and not least, that it may have been filled with the fulness of God.

Reverend Glen Johnson

MESSAGE FROM THE PRINCIPAL

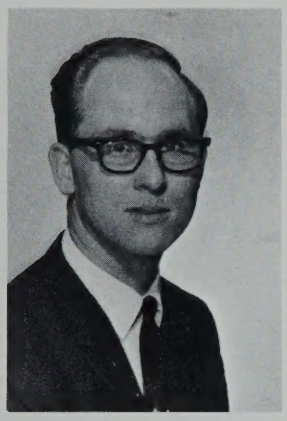

Oliver Wendall Holmes once said that the greatest thing in this world is not so much where we stand, as in what direction we are going.

It is difficult to determine and evaluate status during periods of transition. During the past year we have found ourselves much in this frame. Through our collective efforts we have seen milestones established and new goals formulated. The 1968-69 school year at C.L.C. may well be referred as a "new era's eve."

As we look to the future we bid "Farewell" to Grade 10 students and "Welcome" to sophomore varsity students. Our high school department introduces a unique 8 month semestered program for Grade 11 and 12 students. We anticipate new generation of interest and support.

Among other things, Camrose Lutheran College is students and staff. And to set new sites for the school of necessity means self-analysis and renewal of personal goals and objectives. As a consequence of the total learning experience that thas been yours this year, it is our wish and concern that you may not only have sensed personal evaluation but that you may have gained new insights, purpose and direction for your life. May the message and challenge you give to others be that which C.L.C. has given to you.

In his letter to the Phillipians the Apostle Paul writes: "... but this one thing I do forgetting those things which are behind and reaching forth unto those things which are before, I press towards the mark for the prize of the high calling of God in Christ Jesus."

MESSAGE FROM THE DEAN

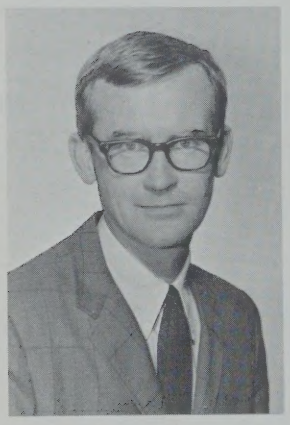

What is the purpose of a liberal education?

Many students initially look upon education in terms of its contribution to their good life, with good life defined in material terms. Even though a liberal education helps accomplish this end, its aim is much broader.

The purpose of a liberal education is to develop a mind that is liberated; liberated so as to reason validly, communicate clearly, inquire accurately, evaluate wisely and understand syntoptically. (H.K. Narum, Christian Faith and the Liberal Arts).

Perhaps this has, as a result of this year, been real to some. To the extent that it has, our work has been successful.

Robert J. Ostrem

MESSAGE FROM THE CAMPUS PASTOR

"Press On"

The 1968-69 year at C.L.C. is now past, but a part of it is still with you today, and the future is still ahead. Therefore, we need goals in life. Goals are important in order to give a sense of direction in life. There are short terms goals, temporal and eternal goals.

Goals are determined to a large extent by our values. What do we consider most important in life, and what do we want out of life.

Worthy goals are not cheap nor are there "instant" short-cuts. Faith, determination and perseverance are involved in reaching a worthy goal. In the midst of contrary winds, a wise person adjusts his sails to reach his goal. The goal of an athlete is never reached without discipline and hard work.

We trust that during the past year you have been setting goals of which you are worthy for the future. We pray that Jesus Christ is in your goals. The true value of any goal will be tested in eternity.

An example of a man who had set and pursued his goal is seen in the fourteenth verse of Philippians 3:

> "I press on toward the goal for the prize of the upward call of God in Christ Jesus."

Pastor Karel Lunde

HOMECOMING QUEEN

MISS IRENE HANSON

Administration

HARD WORKING

FACULTY

Mr. Howard Carroll
B.Ed.

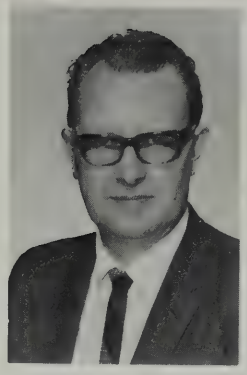

Rev. Vincent Eriksson
B.A., B.D., M.A.

Mr. Gary Gibson
B.P.E., M.A.

Miss Yvonne Gilliam
B.A.

Mr. Eric Hohn
B.Ed, M.Ed.

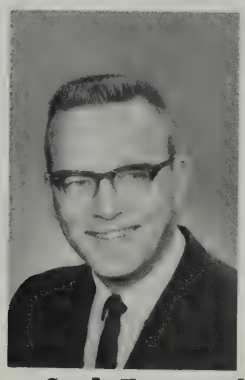

Rev. Carl Kopperud
B.A.,B.D.

Mr. Dave Knudson
B.A.

Mr. Leroy Johnson
B.Ed.

Mr. W. Lander
B.A., M.A.

Mr. Murray Lauber
B.A.,B.Ed.

Rev. Karel Lunde
B.A., G.Th.

Mr. Ed Marken
B.A.

Rev. Don Miller
B.A.,B.D.

Mr. Georg Moi
B.A., M.A.

Mr. James Neff
B.Mus., M.A.

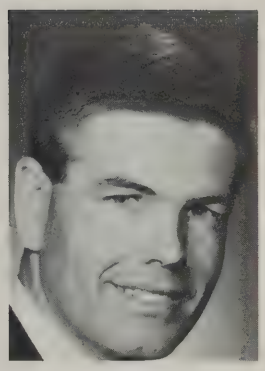

Mr. Dennis Olson
B.A.,B.Ed.

Miss Helen Pierce
B.Ed., M.A.

Dr. O. D. Olson
B.E., Ph.D.

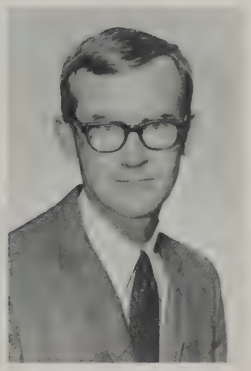

Dr. R. J. Ostrem
B.A., M.A., Ph.D.

Mr. Bayard Reesor
B.A., M.A., B.Ed.

Mr. M. Riske
B.Sc., M.Sc.

Mr. Dieter Thyne
B.Sc. Honors

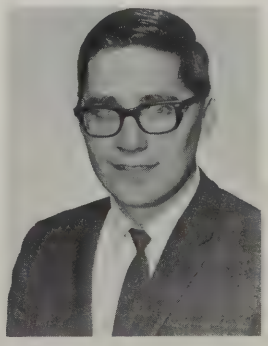

Mr. L. J. Wilson
B.Ed.

STAFF

Mrs. Irene Congdon

Custodian

Mr. John Bergh

Janitor

Mrs. Emma Brooks

Cook

Mrs. Heather Berg

Secretary

Mr. Glen Grue

Dean of H.S. Boys

Mr. Leonard Finnestad

Janitor

Miss Lois Forss

Secretary

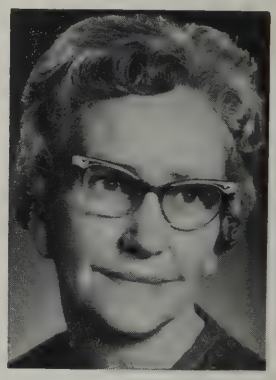

Mrs. Agnes Hagen

Secretary

Rev. Art Holmes

Development Director

Mrs. Mary Johnson

Cook

Mr. Rolf Lund

Janitor

Mrs. Palma Maul

Librarian

Mrs. Hildur Morck
Secretary

Mrs. Marie Myrehaug
Dean of Women

Mrs. Clarice Olafson
Head Cook

Mr. Martin Olsen
Janitor

Miss Betty Ostenrud
Secretary

Mr. Harold Otteson
Custodian

Mr. Henning Otteson
Janitor

Miss Thelma Skaret
Bookkeeper

Mr. Trygue Skretting
Business Manager

Mrs. Minnie Soderstrom
Cook

Mr. Stan Soholt
Janitor

Mrs. Mary Stevenson
Coffee House Lady

Grade Ten

YOU'RE SO ROMANTIC CHARLIE BROWN!
YEARS FROM NOW PEOPLE WILL SEE OUR INITALS AND...

MARY BJORGUM
KINGMAN

SUE EMMERSON

PETER FIELD
EDMONTON

WENDY FULLERTON
BURNABY

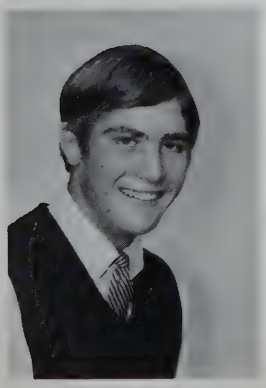

BILL GOWANS
ST. ALBERT

JOANNE GRUMBLY
EDMONTON

DAWN HUEPPELHEUSER
BLACKFALDS

ALAN LUND
HANNA

MARG JENSEN
CAMROSE

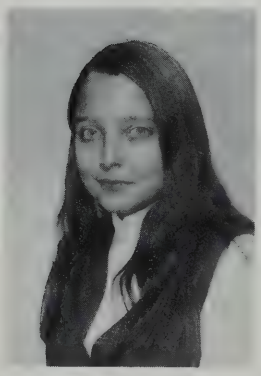

KAREN MAHON
EDSON

KELLY MAYGARD
RED DEER

DOUG OLSON
BIG RIVER, SASK.

MARA OSIS
EDMONTON

PAUL OTTESON
CAMROSE

LYNN PRODANIUK
HIGH PRAIRIE

BRENDA RASMUSSEN
CALGARY

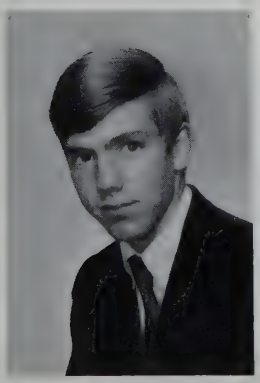

DON ROBERTSON
EDMONTON

BILL COOPER
VANCOUVER

Won't be long now!

Where is the interest?

Charge

I wonder if "she" will come?

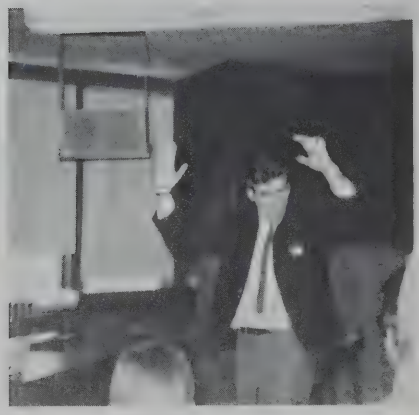

Hungry as a bear

Indigestion?

Answers in the back of the book

Grade Eleven

THE KEY FROM
TWELVE TO ELEVEN

ROY ALDRIDGE
EDMONTON

BONNIE BAWDEN
ST.PAUL

DAVID BERGEN
HIGH RIVER

LYNDA BOISVERT
SLAVE LAKE

JOHN BROWN
CALGARY

DEANNA CHANT
CAMROSE

GREG CHANT
CAMROSE

MARILYN ERICKSON
EDMONTON

FIONA FOWLER
EDSON

KEN FRIESEN
LACOMBE

PAT HAFSO
VIKING

HAROLD HANSON
VANCOUVER

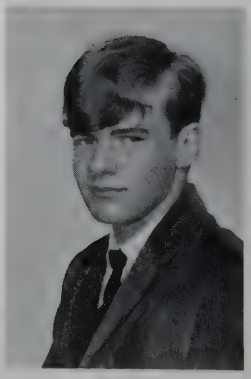

JOANNE HEGGE
MILLET

RANDY JOHNSON
CAMROSE

SANDRA KALLEVIG
QUALICUM BEACH

PEGGY KOLSTAD
SUNDRE

BRIAN LABISSIONIERE
EDMONTON

LIANE LYSENG
CAMROSE

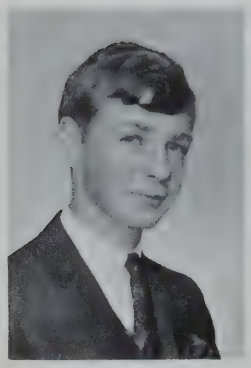

DAVID McKILL
EDMONTON

MARION McKINNON
EDMONTON

NANCI MONTJOY
CHAUVIN

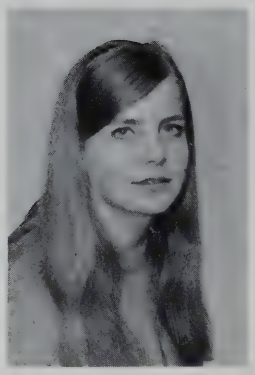

KATHIE NELSON
MARWAYNE

PAM NESVOLD
CAMROSE

KATHY OLSEN
CAMROSE

DENISE OLSON
JENNER

DANIEL OTTESON
CAMROSE

ANN PEARSON
CANYON CREEK

COLLEEN PROCTOR
MARSDEN

JANIS PROPP
CALGARY

GLENN RINAS
LEDUC

CHARLOTTE SANDERS
HEINSBURG

ESTHER SAUGEN
CAMROSE

DOUG SCHWINDT
EDMONTON

PHILIP SIMPSON
EDMONTON

NORMAN SKRETTING
CAMROSE

LORI STEWART
EDMONTON

BONNIE SUTTER
LOUGHEED

IRIS TRIGG
EDGERTON

ELSIE VAN DRUTEN
CAMROSE

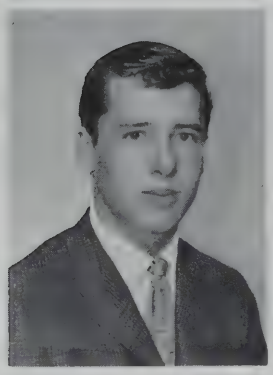

STAN WAHLSTROM
MEETING CREEK

MIKE VAN GOODOVER
TORONTO

Grade Twelve

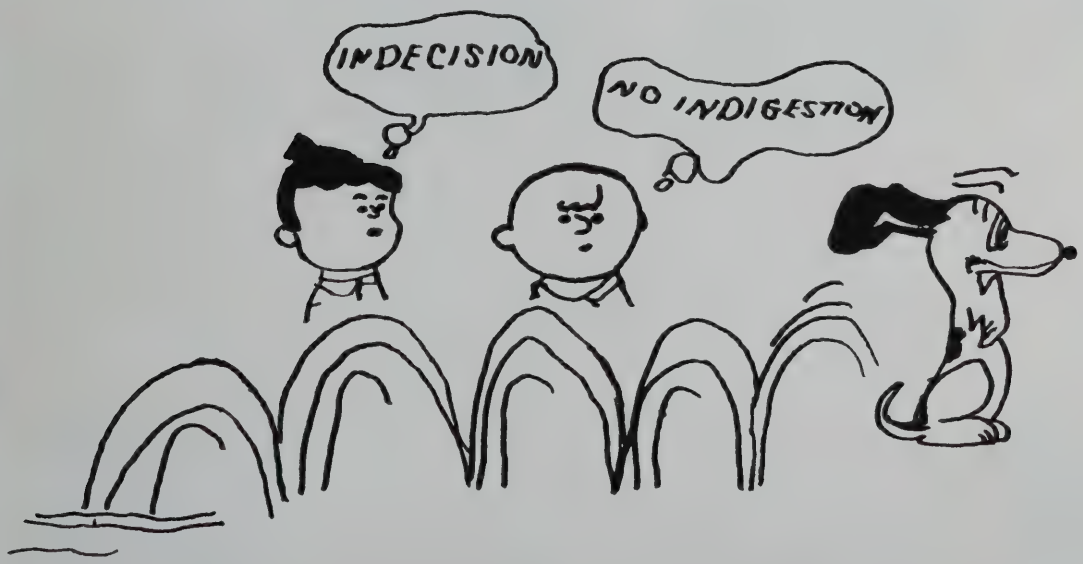

LORRAINE ANDERSON
ABBOTSFORD

CHARLES BISSELL
ENILDA

GORDON BOOTH
TILLEY

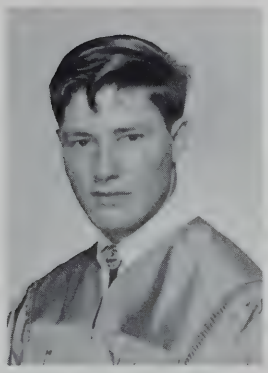

JIM DELDAY
BROOKS

MARILYN DEUEL
EDMONTON

SEEM DONALD
CAMROSE

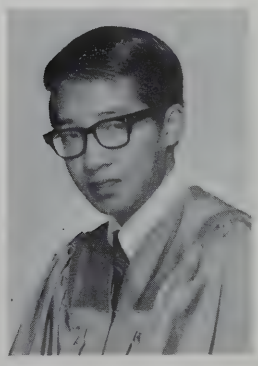

BARB FRANCOEUR
CAMROSE

LOIS FRANCOEUR
CAMROSE

JUDI FULLERTON
BURNABY

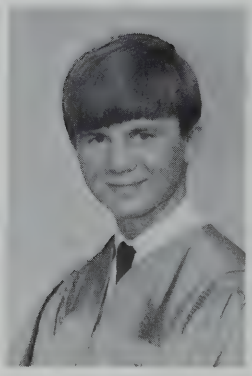

JOHN GRUMBLY
EDMONTON

SHERI GUELDENHAAR
OLDS

LEON HANSEN
STANDARD

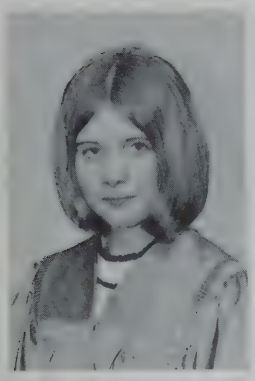

IRENE HANSON
VANCOUVER

WALLY HARE
EDMONTON

JOEL HAUGEN
CAMROSE

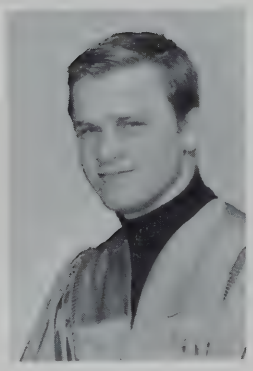

RON HENDRICKSON
LOMOND

SUSAN INNES
CALGARY

EGBERT JAGER
EDSON

JOHN JOHNSTON
CAMROSE

NORMA JORDE
DAYSLAND

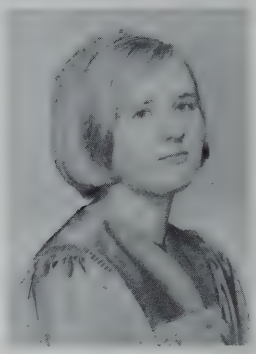

CHRIS KILLEEN
HIGH PRAIRIE

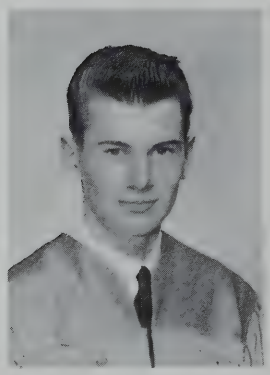

RON KIRKPATRICK
SLAVE LAKE

PAT LINDSAY
RED DEER

JOHN LINETON
SLAVE LAKE

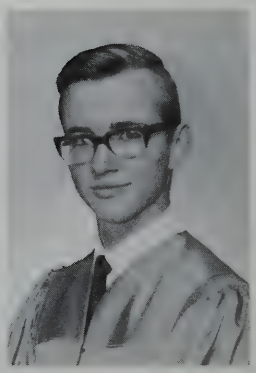

JUDY LINETON
SLAVE LAKE

ROB LONG
BURNABY

ALLANA LUTZ
DAWSON CREEK

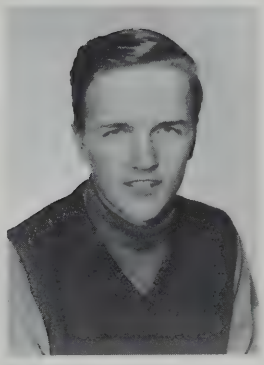

GLENN LYSENG
CAMROSE

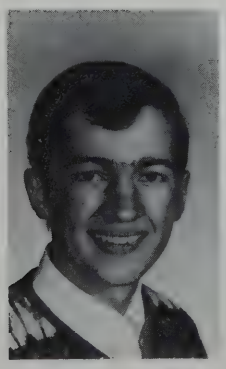

MALCOLM MACKENZIE
CAMROSE

BOB McGEE
CAMROSE

BILL McLEAN
CALGARY

LIZ MANSOUR
NORTH SURREY

CAROL MARLES
EDMONTON

SHERRY MILHOLLAND
ELK POINT

RON MILLER
CAMROSE

PETER MULHOLLAND
EDMONTON

BERNELL ODEGARD
CAMROSE

JOHN NESS
CAMROSE

SHIRLEY OLAFSON
ARMENA

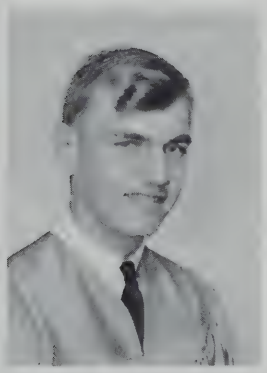

ERIC OLSEN
CAMROSE

BILL OLSON
JENNER

BOB OSNESS
CAMROSE

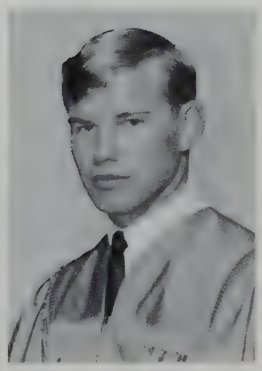

DIANE SAND
CAMROSE

MILTON SANDERS
HEINSBURG

RICK SAWYER
CAMROSE

MARILYN SKRETTING
CAMROSE

NORM STORCH
HANNA

CANDY THUNELL
VIKING

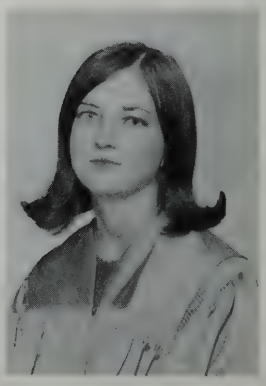

DODIE TRANN
ALLIANCE

KAREN VOOYS
MILO

BEV WEIDMAN
VERNON

BILL WESSON
EDMONTON

TAIT WHITE
BROOKS

NEIL WILSON
NANTON

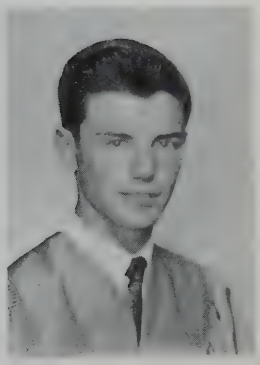

HIGH SCHOOL GRADUATES

Graduates

ALWAYS—AMBITIOUS

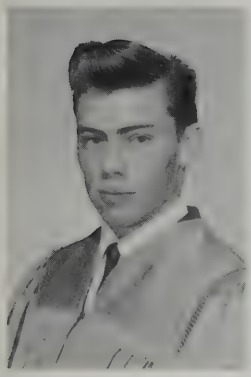

DOUG ABRAHAMSON
BAWLF

DARREL ANDERSON
MEETING CREEK

MARKE ANTONSON
NORTH VANCOUVER

RICHARD BAER
CAMROSE

MRS.
BERNICE BARBER
CAMROSE

HARVEY BARGHOLZ
BROWNFIELD

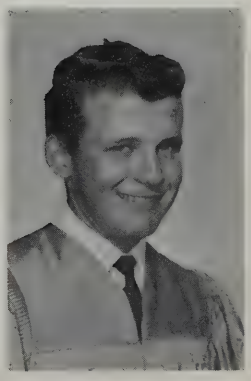

VERN BELSHEIM
MARWAYNE

NORRIS BERG
CAMROSE

HOWARD BJORGE
EDBERG

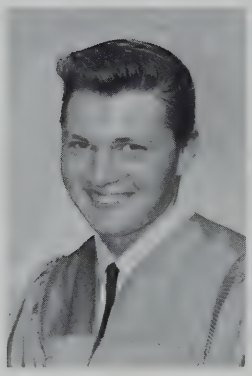

ALICE BJORGUM
KINGMAN

ANNE BJORGUM
CAMROSE

FRANCIS BLUE
HARDISTY

DAVID BRAGER
CAMROSE

COLIN BRODIE
STETTLER

LINDA CAMPBELL
EDMONTON

JIMMY CHAN
HONG KONG

LINDA CHANT
CAMROSE

ARMAND CHARLEBOIS
CAMROSE

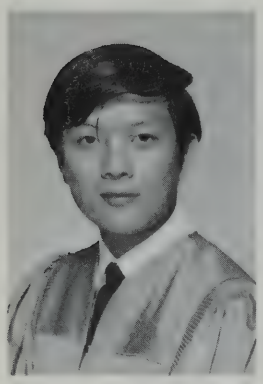

MICHAEL CHIU
HONG KONG

JANE CHORNEY
TOFIELD

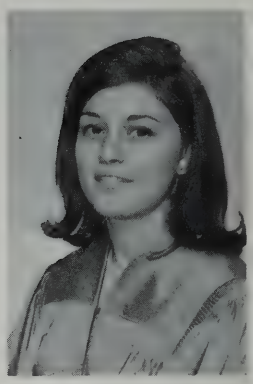

RICK DAVIS
CAMROSE

BARB EASTON
CAMROSE

SHARON ELIASON
WETASKIWIN

TIM ERICKSON
CAMROSE

HELMUT FIEBICH
EDMONTON

GLENDA FLATLA
TILLEY

RON FOSHAUG
TOFIELD

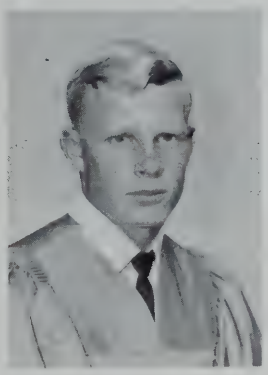

ROB FRANCOEUR
CAMROSE

IRVIN GERLING
CAMROSE

MILTON GILBERTSON
FRONTIER SASK.

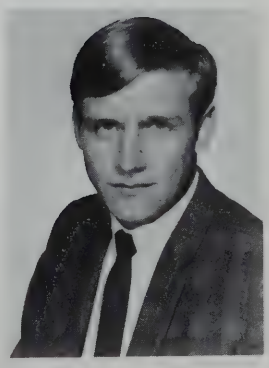

GARRY GORDON
CHAUVIN

JANE GRAHN
BITTERN LAKE

MRS.
GENEVIEVE GROVES
CAMROSE

REUBEN GRUE
CAMROSE

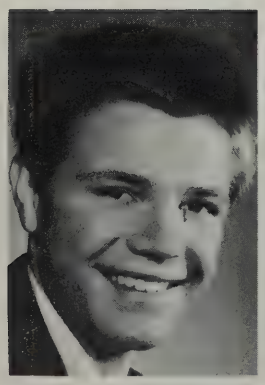

DAVID HAGEN
CAMROSE

MICHAEL HALL
WETASKIWIN

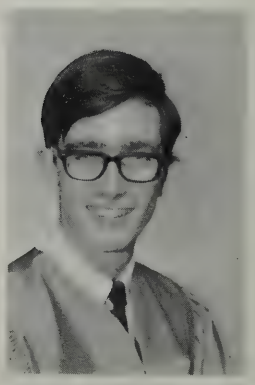

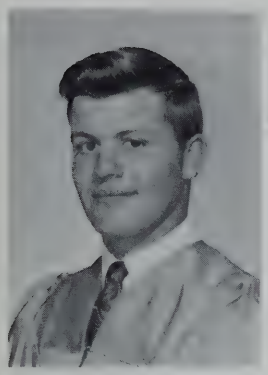

DOUG HEDLIN
WATROUS SASK.

JERRY HENDRICKSON
CAMROSE

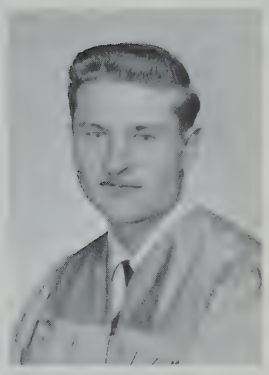

JIM HERON
EDMONTON

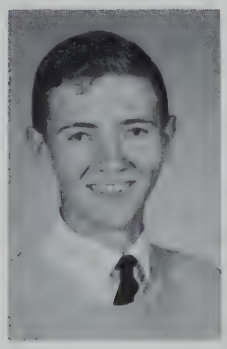

BRUCE HEROUX
PRINCE ALBERT

LAWRENCE HILLABY
KELSEY

ELAINE HOLTHE
ELK POINT

JAMES HOUGH
CAMROSE

JOYCE JAGER
MAYERTHORPE

ROLAND JENSEN
FERINTOSH

LARRY JOHNSON
CAMROSE

YVONNE JOHNSON
CAMROSE

TOM KELLER
CAMROSE

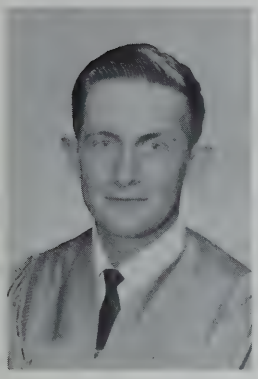

JOHN KIDDINE
BAWLF

GWEN KLASSEN
TOFIELD

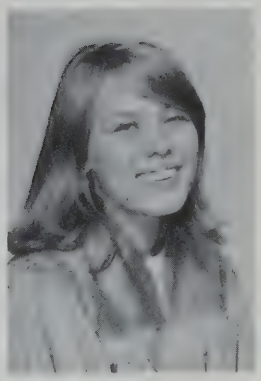

LEONA KNELLER
CASTOR

LOIS KOCHENDORFER
BEAVERLODGE

DAN KNUDSON
PASS LAKE, ONT.

CAROL KOPPEL
BRUCE

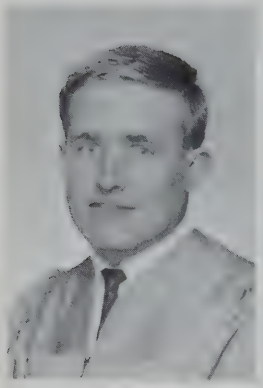

VICTOR KULISKA
PICTURE BUTTE

KEN KURBIS
VERNON

ALLAN KUZYK
EDMONTON

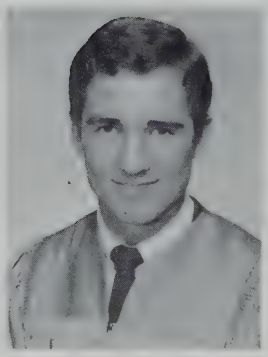

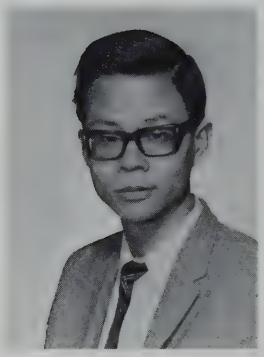

RUPERT LAI
HONG KONG

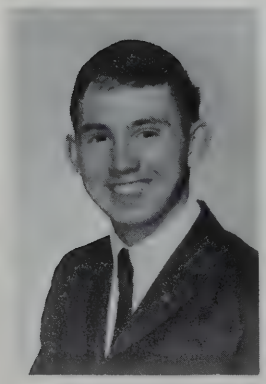

RON LEIREN
BAWLF

LARRY LOESCH
HEISLER

HOWARD LUND
CAMROSE

DOUG LYSENG
ARMENA

DWAYNE MAJESKI
KELOWNA

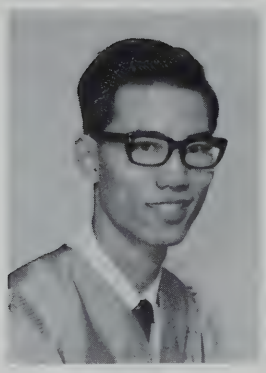

PATRICK MAN
HONG KONG

LINDA MARLES
EDMONTON

REV. KEN MARTIN
CAMROSE

KEN MARUSCHAK
HAY LAKES

BARB MILLER
ELK POINT

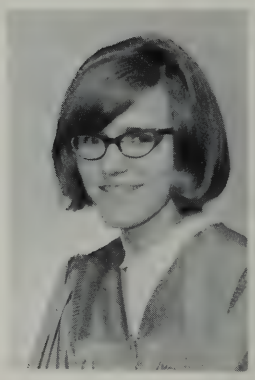

MARJORIE MOORE
TOFIELD

VALERIE MOORE
ARMENA

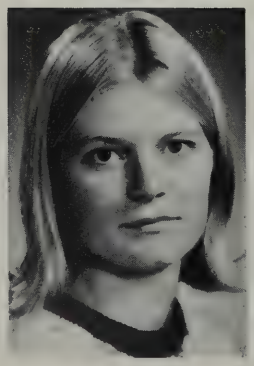

ANITA MORCK
CAMROSE

DAVE MORCK
SWIFT CURRENT,
SASK.

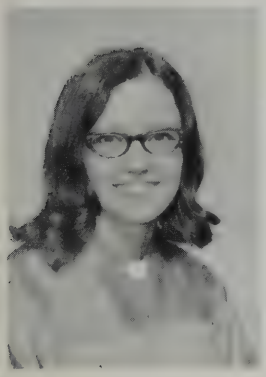

AVIS MURRAY
CAMROSE

GORDON MYREHAUG
SEDGEWICK

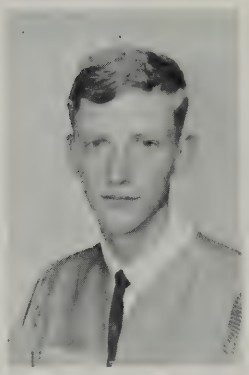

MARLENE McCLEMENTS
LOUGHEED

JOHN McGOWAN
WETASKIWIN

LEAH McINTOSH
WETASKIWIN

JANET McLARTY
CORONATION

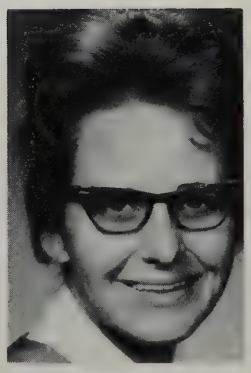

RICK McLEOD
HAY LAKES

ROB McPHEE
CAMROSE

DIANNE NELSON
OHATON

WENDY NESVOLD
CAMROSE

DAVE NORRIS
EDMONTON

BARB NOULLETT
BAWLF

CHRISTINE NOULLETT
BAWLF

KEN NYBACK
CAMROSE

NEIL NYSETVOLD
CHAUVIN

NEAL OBERG
FORESTBURG

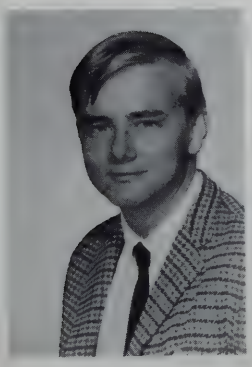

HAROLD NYVOLL
EDMONTON

JOAN OWEN
IRMA

HAZEL OLSEN
CAMROSE

BARB PATRIGE
CAMROSE

JOHN PEARSON
DONALDA

MRS. RUTH PEDERSON
CAMROSE

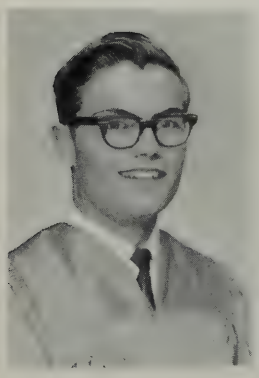

GORDON PICKUP
DRAYTON VALLEY

MRS. AUDREY RAYMENT
CAMROSE

DARYL REINKE
HAY LAKES

PAM RICHARDSON
CAMROSE

LANCE ROBERTS
EDMONTON

MARG ROBERTSON
SEDGEWICK

STAN ROBERTSON
EDMONTON

ROD ROST
HAY LAKES

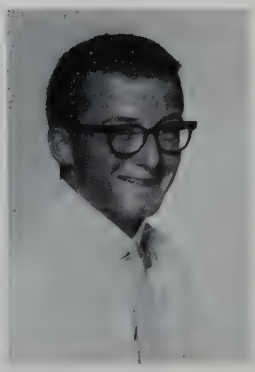

RENEA RUD
NEW NORWAY

RITA RUEFFLER
STETTLER

RICK RUHL
CAMROSE

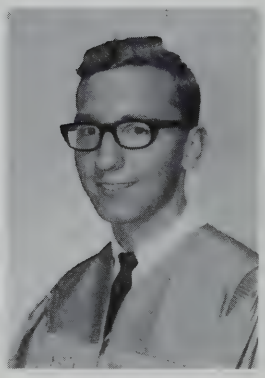

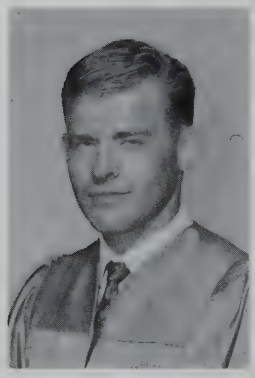

WAYNE SAMPSON
LLOYDMINSTER

LINDA SCHNELL
CAMROSE

BRENDA SCOTT
EDBERG

TONY SHEPERT
ST. PAUL

WARREN SMISTAD
CALGARY

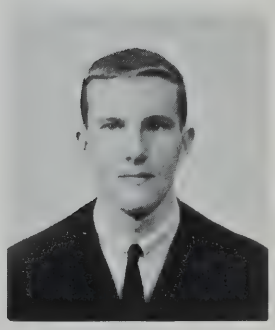

ELLEN SKANDERUP
TILLEY

CAROLYNE STARLING
STETTLER

MARLENE STAUFFER
TOFIELD

LINDA STEEN
CAMROSE

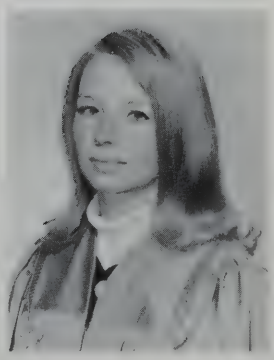

MRS. HEDVIG SWANSON
CAMROSE

WANDA TENNANT
WAINWRIGHT

LYNN TINDALL
FORT SASKATCHEWAN

GARY TRAUTMAN
NEW NORWAY

ANDRE TSO
CAMROSE

PAM TO
HONG KONG

KATHY TURNBULL
CAMROSE

DUANE WARNKE
WETASKIWIN

DARLENE WEGNER
WARBURG

DAVID WEILER
CAMROSE

MRS. LINDA WILSON
CAMROSE

LINDA WNUK
CAMROSE

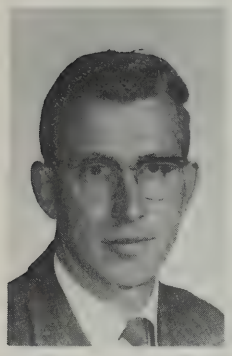

PETER WYNNYK
DAYSLAND

FRANCIS YOUNG
HONG KONG

NOREEN ZIEGLER
VEGREVILLE

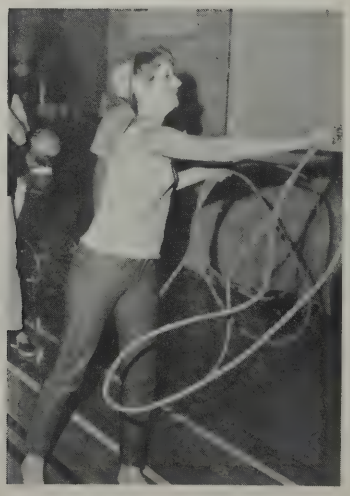

JUNIOR COLLEGE GRADUATES

AWARDS

ROBIN BURTON MEMORIAL - Norman Skretting

CARL BERG MEMORIAL - Bob Osness

ACADEMIC - Major: Bev Weidman, Minor: Karen Vooys, Marg Jensen, Kathy Olsen, Norman Skretting

ATHLETIC - Major: Bob Osness, Lynda Boisvert, Minor: Bill Olson, Joel Haugen, Liane Lyseng, Honorable Mention: Marg Jensen

SERVICE - Major: Bill Olson, Karen Vooys
Minor: Joanne Hegge, Marilyn Erickson, Philip Simpson, Allana Lutz, Dave McKill
Honorable Mention: Mary Bjorgum

CULTURE - Minor: Dan Otteson, Bernell Odegard
Honorable Mention: Pat Hafso

LUTHERAN BROTHERHOOD - Academic - Eric Olsen
Service - Bev Weidman

ALUMNI AWARDS - Karen Vooys, John Johnston, Gordon Booth

ACADEMIC - Yvonne Johnson, Ken Martin, Eavid Weiler, Mrs. Ruth Pederson, Gary Trautman, Linda Schnell

ATHLETIC - Yvonne Johnson, Gary Trautman, Anita Morck, Franicis
Francis Blue, Hazel Olsen, Noreen Zeigler, Marjorie Moore, Tim Erickson

SERVICE - Yvonne Johnson, Hazel Olsen, Rob McPhee, Lance Roberts, Kathy Turnbull

SPECIAL SCIENCE - David Weiler

SPECIAL SOCIAL SCIENCE - Rev. Ken Martin

CULTURE - Tim Erickson, Norris Berg

CARL BERG MEMORIAL - Anita Morck

Athletics

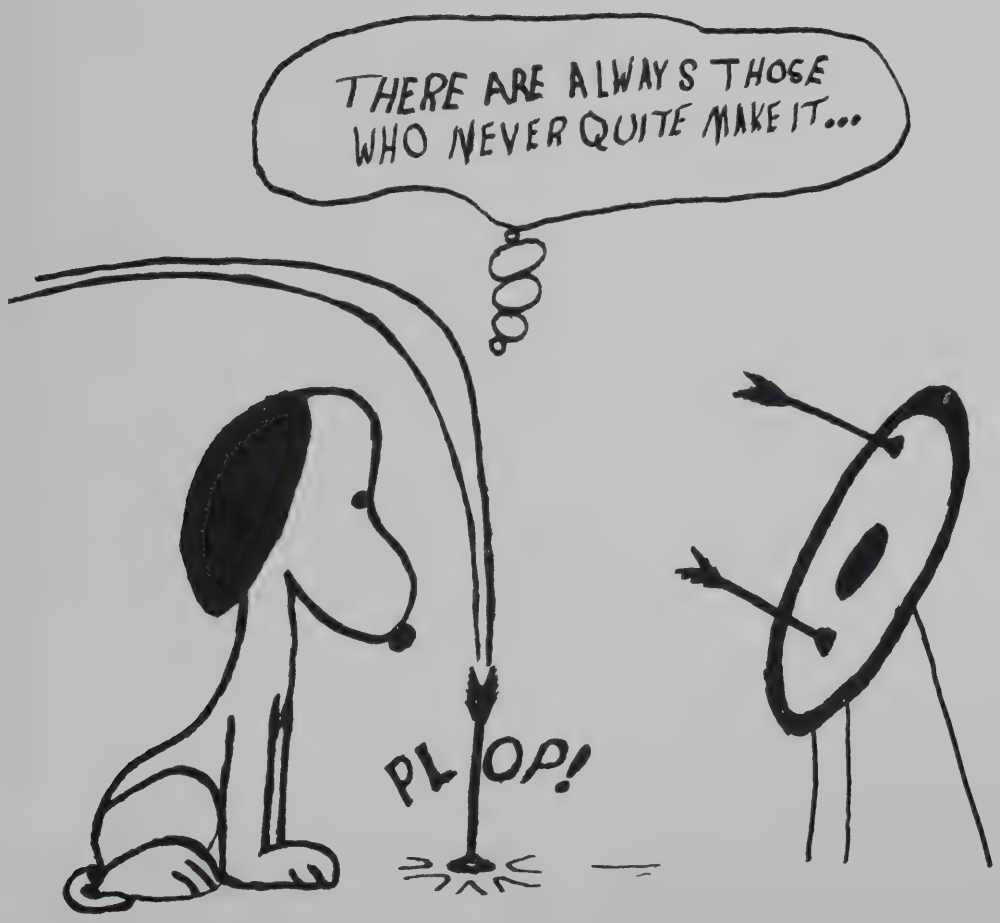

High School Football Team; Coach, Pastor Lunde; Captain, Joel Haugen

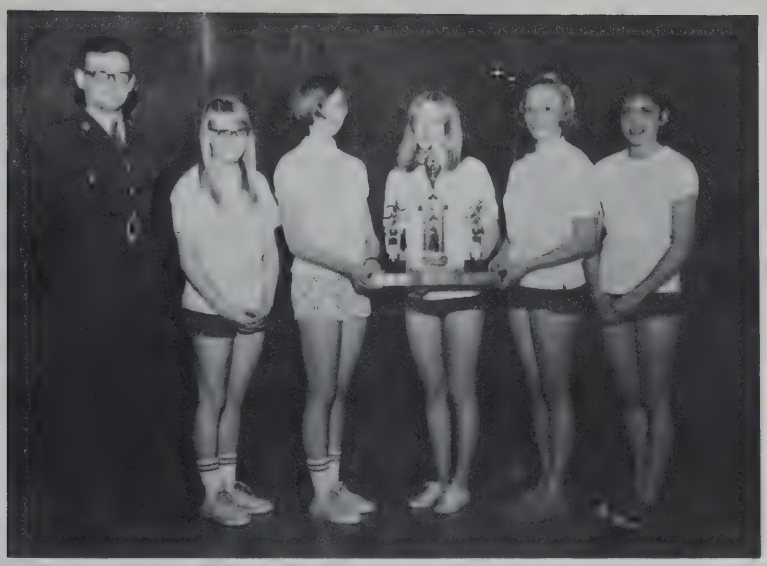

Cross Country Team

Coach Cliff Matice, Lynda Boisvert, Yvonne Johnson, Kathy Turnbull, Hazel Olsen, Noreen Ziegler

Canoeing Team

Larry Johnson, Anita Morck, Francis Blue, Leah McIntosh, Rob McPhee, Jim Heron.

Junior College Men's Basketball

Back Row: Richard Baer(Tr.), Ron Foshaug, Neil Nysetvold, Neil Johnson, Doug Murray, Mr. Gibson, Coach

Front Row: Dwayne Majeski, Lance Roberts, John Pearson, Francis Blue, Rob McPhee, Harvey Bargholz

Junior College Women's Basketball

Back Row: Leah McIntosh, Noreen Ziegler, Marlene McClements, Anita Morck, Cliff Matice, Coach; Barbara Miller, Alice Bjorgum, Hazel Olsen, Front Row: Gwen Klassen, Ellen Skanderup, Brenda Scott, Marjorie Moore, Christine Noullett, Yvonne Johnson

High School Girl's Basketball
Back Row: Iris Trigg,(Tr.) Esther Saugen, Bonnie Bawden,
Sandra Kallevig, Liane Lyseng, Margaret Jensen
Front Row: Judi Lineton, Lynda Boisvert, Elsie Van Druten
Coach Cliff Matice

High School Boy's Basketball
Back Row: Eric Olsen, Glenn Lyseng, John Brown, Bob McGee,
Ron Kirkpatrick, Milton Sanders, Front Row: Neil Wilson, Leon Hanson
Philip Simpson, Randy Johnson
Coach Pastor Lunde

CHAMPIONS

HOCKEY TEAM

Back Row: Mr. Johnson(coach), Vern Belsheim(captain), Stan Wahlstrom, Bill Olson, Doug Lyseng, Reuben Grue, Gary Troutman, Dave Norris, Joel Haugen, Bob Osness, Mr. Grue(coach)

Front Row: Glenn Rinas, Doug Olson, Harold Nyvoll, Gordon Myrehaug, Jerry Hendrickson, Ken Friesen.

SPORTS FEATURES

It was a good year for the College in the field of Sports. The football team got off to a good start with a couple of great victories, but bad luck struck as they lost the City Championship at Homecoming and many of the following games. Pastor Lunde still had faith in the good old team which helped with the teams spirit. The members of the team stuck together until the end and formed a team we were proud of.

It was an excellent year for the basketball teams. The Junior College girls showed a magnificent display of enthusiasm and skill. Winning game after game they astounded our many competitors. They lost the Provincial title by only one point, a disappointment but a fabulous feat. The boys showed good skill and enthusisasm by really trying and coming up with quite a few wins. The High School also had another and equally as successful as the J.C.'s year with both the girls and boys coming up with many victories.

This year the College shone in the area of Hockey. The regular league season didn't go too well as we ended in last place. In the semi-finals the Vikings played the Stampeders for a berth in the Championship. The first game went to the opposition but we came right back by defeating them for the semi-finals. Then came the Hockey-Rama and one of the longest games in hockey circles. Starting at 10:15 on Sat. evening it went until, in an action backed game, Sun. morning at 1:30. Joel Haugen scored the penalty shot which sent the many loyal fans onto the ice. Later on they played the alumni and staff and of course, defeated them. In the finals they played the Commandoes and won and were given the honor of being Juvenile League Champions, something they, as well as the school, can be proud of.

The rest of the year went just as well. In the first W.I.C.C. Cross-Country and Canoeing Championships, the boys placed second in cross-country and first in canoeing. The girls came first in the

cross-country and canoeing. In the second W.I.C.C. competition the girls placed second in cross-country and canoeing while the boys came fifth in cross-country and third in canoeing.

In Feb., Tim Erickson took part in the Provincial Men's Badminton finals in Calgary. In March, he competed in the A.C.A.C. championship and placed third.

The first inter-class gymnastics competition was held for all Physical Education majors. The students displayed their abilities in Gymnastics 211 to the panel of judges from the University of Alberta.

Bob Osness won the Canadian Nordic Combined Championship at the Canadian Junior meet held in Prince George, B.C., Feb. 14, 15, and 16. Last year he won in Port Arthur and Fort William. Bob was also Alberta Junior Cross-Country Champion in 1968 and Alberta Junior Nordic Combined Champion in 1968 and 1969.

Junior College Cheerleaders

Darlene Wegner, Avis Murray, Kathy Turnbull

Missing: Linda Campbell, Sharon Eliason

High School Cheerleaders

Irene Hanson, Judy Fullerton, Joanne Grumbly, Marilyn Erickson, Marion McKinnon

Advertising

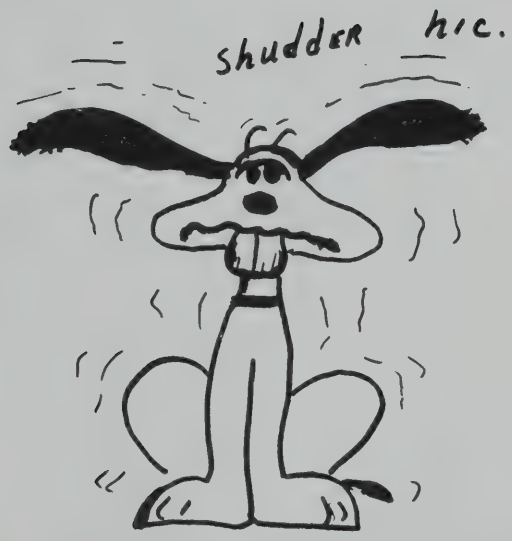

EATS HARDY

RENO'S

The Camrose Drug Co.

"THE DRUG STORE ON THE CORNER"

PHONE 672-2055

PRESCRIPTION SERVICE

TWO PHARMACISTS TO SERVE YOU

Open 'til 9 Every Evening

for your shopping convenience

A FULL LINE OF COSMETICS

HAIR PREPARATIONS FOR YOUNG
MEN AND WOMEN
COUTTS HALLMARK CARDS
REFRIGERATED CHOCOLATES

COATS, DRESSY SUITS
SPORTSWEAR, DRESSES
LINGERIE

Betty Shop LTD

CREDIT IS YOURS
AT ALL BETTY SHOPS
ON YOUR
FASHION BUDGET ACCOUNT.

* Available at all our Stores *
18 Stores in Alberta

CENTRAL AGENCIES CAMROSE LTD

Real Estate - Insurance

4933 - 50 St. - Phone 672-4491

Camrose - Alberta

FLA

H&W

1968 LTD.

PLUMBING
◆
GASFITTING
◆
PRESSURE
PUMPS
◆
WATER
SOFTENERS
◆
FURNACES
◆
SPACE
HEATERS
◆
SHEET METAL

We Give 24-Hour Service

HOOVER AND WOSKETT
PLUMBING AND HEATING
(1968) LTD.
5024 - 49TH STREET
CAMROSE, ALBERTA

T. D. BROWN
MANAGER

BUS. 672-2694
RES. 672-4071

CALL TIRE MART LTD.

Your best deal for Passenger Car, Truck & Tractor Tires

ON-THE-FARM SERVICE * ALL CREDIT CARDS ACCEPTED * 25¢ CAR WASH

4712 - 44 Street Phone 672-4397 Frank Cook Res. 672-4597

Hoveland Funeral Home Ltd.

FUNERAL DIRECTORS
AMBULANCE SERVICE

CAMROSE, ALBERTA

Phone: 672-3131 Camrose, 374-3535 Daysland, 372-3522 Bashaw

Camrose City Bakery Ltd.
BREAD - BUNS - PASTRY
"FRESH DAILY"
5017 - 50 St. - Phone 672-4080
CAMROSE

We cannot bake all the bread;
we just bake the best.

IGA

at IGA
we really
care!

Camrose
Surplus Sales
&
Farm Supplies
Ltd.

YOUR HEADQUARTERS FOR ARMY, NAVY,
&
AIR FORCE SURPLUS GOODS

CROWN
LUMBER

EVERYTHING IN BUILDING MATERIALS

MACLEOD'S LIMITED

CAMROSE SHOPPING PLAZA

Phone 672-3191

COCKSHUTT

NELSON'S FARM EQUIPMENT LIMITED

COCKSHUTT - OLIVER

JEEP - LAVAL

Office	672-4060
Parts	672-4069

AFTER HOURS

Spence Nelson	672-5697
Leroy Nelson	672-4649

4907 47 St.	672-4060

ROSE CITY CLEANERS

4931-48 Street
Camrose, Alberta
FREE PICK-UP AND DELIVERY PHONE 672-3113

3-DAY SHIRT AND LAUNDRY SERVICE

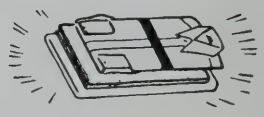

Sid's SPORT SHOP

5010 50 AVENUE

Tel. 672-5401

Baseball - Fastball - Golf

Skiing - Hockey - Curling

Fishing & Hunting Equipment

EVERYTHING IN SPORTING GOODS

DRIEDGER AGENCIES LTD.

FINE REAL ESTATE VALUES

Phone 672-5566 4805-51 Avenue, Camrose

YOUR "QUALITY" MEN'S WEAR SPECIALISTS

CAMROSE ALBERTA

4930 - 50 St. Ph. 672-2797

OPEN UNTIL 9 P.M. DAILY

FREE DELIVERY SERVICE

DS fashions Ltd.
Ladies' Men's & Boys' Wear
On the corner, next to Simpsons-Sears — Phone 672-3401

Get into the act with D & S Fashions!

This is Eaton's

Century of Service

to Canadian Shoppers

While we reflect proudly on our first one hundred years,
we look ahead to the future with new ideas
to make your shopping more enjoyable!

EATON'S

boman's
radiator
shop

CLEANING, REPAIRING, & RECORING

Phone 672-5602

ED SHUMAN SERVICES LTD.

REAL ESTATE • INSURANCE • TRAVEL AGENTS

4882 - 50 STREET
CAMROSE, ALBERTA

PHONE 672-5522

HIGHWAY

13

TRANSPORT

RAMBLER

ROSE CITY MOTORS LTD.

VOLKSWAGEN AND YAHAMA
SALES AND SERVICE

4803 - 50 Avenue Phone 672-3186

Camrose, Alberta

FRANKIE'S FLOWER SHOP

"Say it with Flowers"

PROFESSIONAL ATTENTION

GROVES' DRUG LTD.

Prescription Service

Phone 672-2558 & 672-2222

4911 - 50 Street

GOSPEL BOOK MARK

Best in Christian Records, Cards
Bibles, Religious Books,

Phone 672-3027 5037-50 Street

CAMROSE SHOE CLINIC

Esso

IMPERIAL SERVICE STATION

LINK & BREWER
Imperial & Atlas Products

5037 - 51 Street Camrose, Alberta Phone 672-2513

JORGENSEN & SON PLUMBING & HEATING

Plumbing -- Steam & Hot Water Heating

Gas Fitting -- Rural Disposals

CAMROSE, ALBERTA

Phones: Business 672-2604
Residence 672-2665, 672-2546

FREE ESTIMATES

Lyseng STUDIOS

LANGBELL STUDIO LTD.

* PORTRAITURE
* PHOTOGRAPHIC SUPPLIES
* TAPE CITY
* WEDDING INVITATIONS

Camrose, Alberta

Telephone 672-5547 5006 - 50 Street

Remember with Pictures

McLEAN'S for MEN

CAMROSE, ALBERTA

Everything for the Office

Camrose STATIONERY Ltd.

STATIONERS | GIFTS THAT ARE DIFFERENT | OFFICE EQUIPMENT

5012 - 50 STREET CAMROSE, ALBERTA PHONE 672-5536

AL KNUDSON JEWELLER

WATCH, CLOCK, and JEWELLERY REPAIRS

WATCHES, RINGS, and GIFTS

CAMROSE, ALBERTA

5029 - 50 Street Phone 672-4956

FREE PICK - UP AND DELIVERY

PHONE 672-2721 APPROVED SANITONE SERVICE FURS STORED

Francoeur Cleaners

ALBERTA MACHINERY CO.

(CAMROSE) LTD.

GENERAL MACHINERY DEALERS
PH. 672-2751

COMPLIMENTS OF:

MERAW'S VARIETY LTD

CAMROSE

4965 - 50 Street

MULLOY'S HATCHERY

Anything and everything for the farm.

FOR THE LARGEST AND MOST COMPLETE

FURNITURE & APPLIANCES DISPLAY

VISIT

National Home Furniture

IN CAMROSE

TOM·BOY

"The Friendly Store"

REED'S COUNTRY GARDENS

SPRING

BEDDING AND POTTED

PLANTS

Two miles north of highway

junction 13 and 21 on 21.

Phone 672-4818

NESS' DAIRY

QUALITY DAIRY PRODUCTS

MARSHALL WELLS

YOUR DOLLAR BUYS MORE
AT YOUR MARSHALL WELLS STORE!

Camrose AUCTION CO. LTD.

AUCTIONEERS

Otto Streberg
Dennis Streberg

Dale Odegard, Office Manager

THANK YOU FOR SUPPORTING THE C.L.C. SAGA WITH YOUR ADVERTISEMENTS.

THE SAGA STAFF

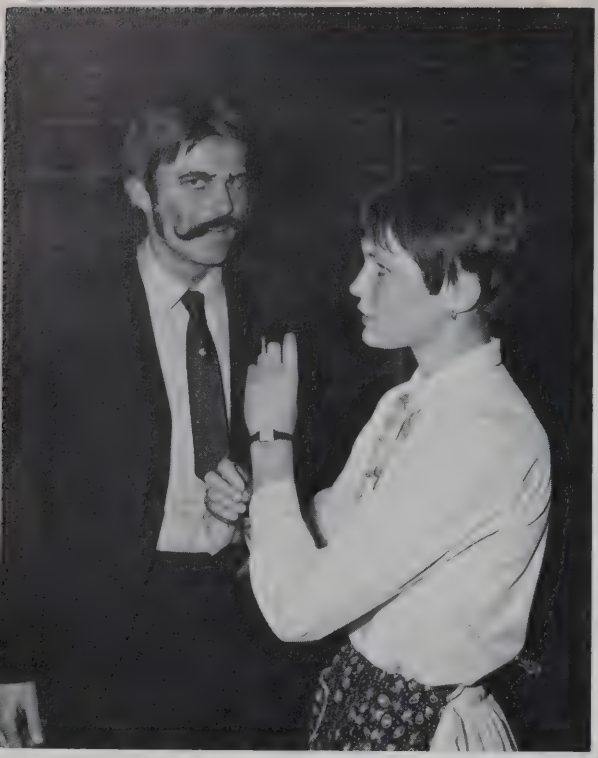

I WANT YOU
FOR U.S. ARMY

Music

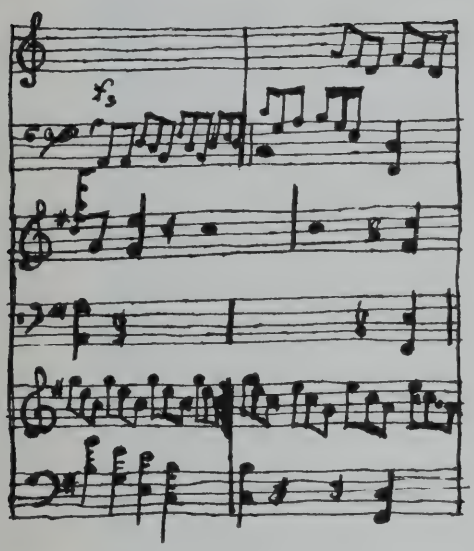

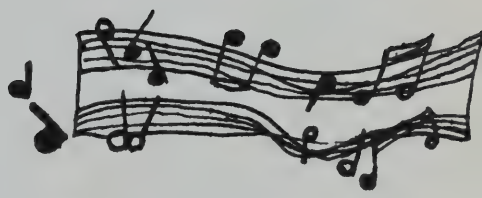

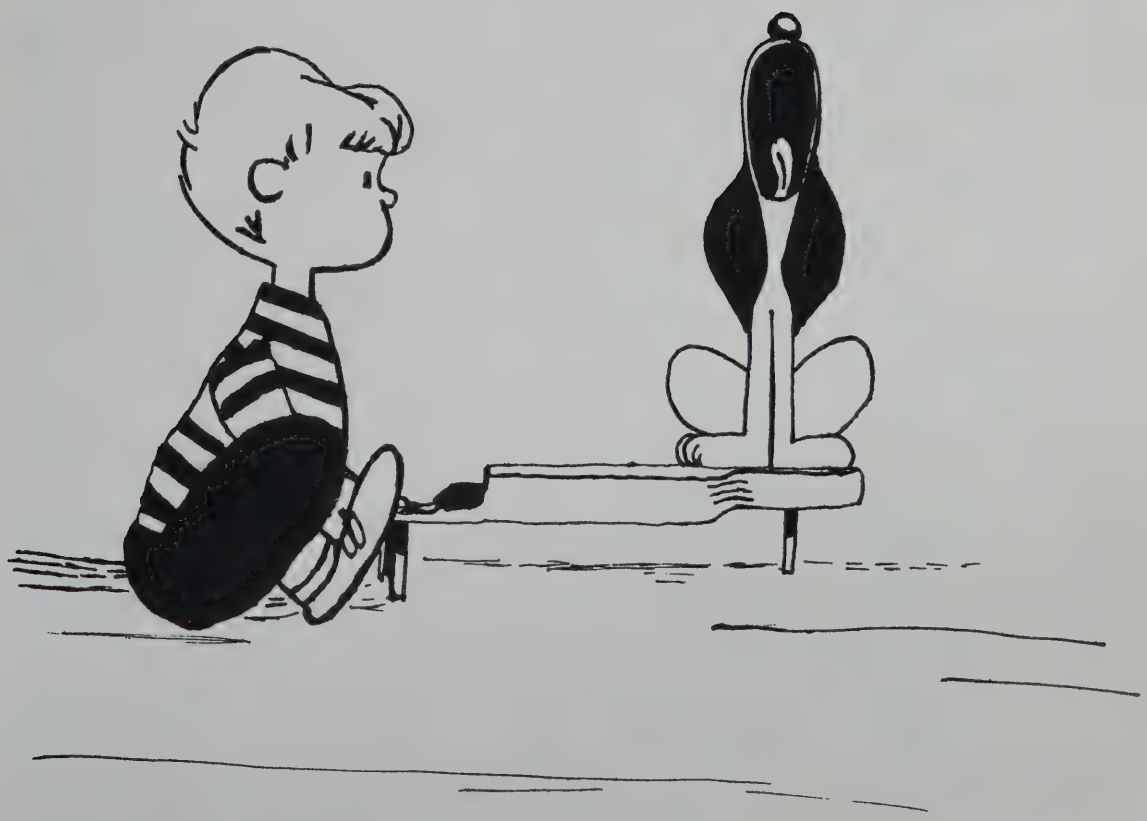

Junior College Choir; Director: Mr. Neff

CAMROSE LUTHERAN COLLEGE

JUNIOR COLLEGE CHOIR

This year, the first all Junior College Choir sang under the capable leadership of Mr. Neff. The thirty-five enthusiastic participants performed various times in chapel, at the Christmas concert, at the choral festival and at Commencement.

Every Monday, Tuesday, and Thursday afternoons, through blistering heat and coffee-house renovations, Mr. Neff taught the choir the finer points of choral singing. In the end all the many hours of practice and many sore throats paid for themselves, for on the first two weeks in May the choir went on tour.

The first leg of the trip took the choir to Saskatoon and then on to Winnipeg. From there we returned to Melville and took a train to Vancouver. This part of the tour, through the mountains, was especially scenic. From Vancouver, we crossed the border and sang at Kirkland, Washington. The next afternoon the choir had free in Seattle so many of the members went shopping or toured the Seattle World Fair site. Returning to Canada, the choir then sang in Victoria and Mission City. At Mission City, the choir was fortunate enough to visit a Benedictine Monestary. From there the choir sang in Kamloops and Vernon and returned home. The tour proved to be very interesting as well as informative and everyone had a wonderful time.

Thanks must go to Mr. Neff and Pastor Holmes who made the year rewarding as well as enjoyable.

CAMROSE LUTHERAN COLLEGE

HIGH SCHOOL CHOIR

The Camrose Lutheran College High School Choir exists for the purpose of singing, both for its own members' enjoyme in daily rehearsals, and for the enjoyment of the public in innumerable performances. The music performed this year was a cross section of the best of choral music from the fourteenth to the twentieth centuries, and in subject matter ranged from sacred Latin motets to Negro Spirituals and Brahms Folk Songs.

Highlights of the first semester were performances in Edmonton in conjunction with the Reformation Festival, and the Christmas Concert, presented jointly with the Junior College Choir. The second semester involved serious preparation for concert tours and many performances, including three weekend tours, participation in the Choral Festival, and several Chapel appearances. Concerts were presented in Hanna, Tilley (where the bus got stuck), Standard, North Battleford (the site of our late night swimming party), Calgary (twice), and Ponoka.

As conductor, I feel that the choir became, by the end of the year, a fine choral organization, and I appreciate the effort put forth by each member to make it so. I would also like to express the appreciation of both myself and the choir to our genial tour manager and travelling companion, Pastor Holmes. It was good to have him along.

D. L. Knudson
High School Music Director

High School Choir, Director: Mr. Knudson

Missing: Greg Chant, Peter Field, Joanne Grumbly, Marion McKinnon, Don Robertson, Philip Simpson, Elsie Van Druten

JUST SEVEN

Tim Erickson, Anita Morck, Doug Lyseng, Marilyn Skretting, Warren Smistad, Elsie Van Druten, Bernell Odegard

THE SEXTET

Dodie Trann, Liane Lyseng, Marilyn Skretting, Pam Nesvold, Irene Hanson, Deanna Chant

Chain Reaction

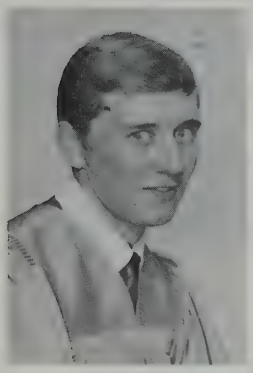

Neil Nysetvold
Manager

Gordon Myrehaug

Dave Norris

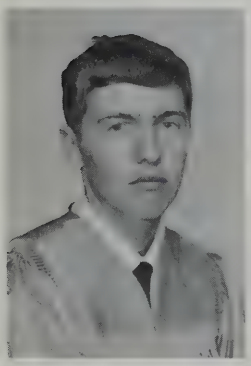

Vern Belsheim

Warren Smistad

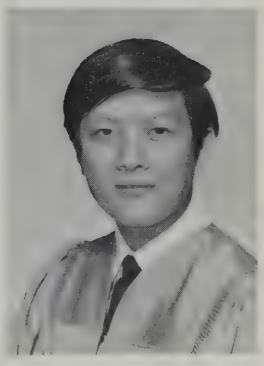

Mike Chiu

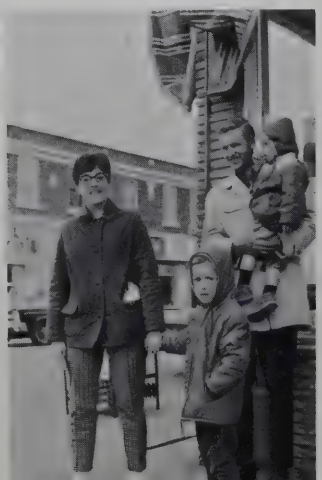

Activities

ALWAYS
INTERESTED

Junior College Student's Council

Back Row: Mr. Riske (Staff Advisor), Rob McPhee (President), Dave Norris, Lance Roberts, Gordon Myrehaug, Neil Nysetvold, Tim Erickson. Front Row: Anita Morck, Leah McIntosh, Kathy Turnbull, Hazel Olsen, Yvonne Johnson

High School Student's Council

Back Row: Philip Simpson, David McKill, Bill Olson (President) Milton Sanders, Bob Osness. Front Row: Marilyn Skretting, Wendy Fullerton, Liane Lyseng Missing: Rob Long, Peggy Kolstad, Allana Lutz, Mr. Lauber(Staff Advisor)

SAGA STAFF

Philip Simpson

Bev Weidman
Editor

Mr. Carroll

Staff Advisor

Joanne Hegge

Marilyn Erickson

DRAMA and FILM CLUBS

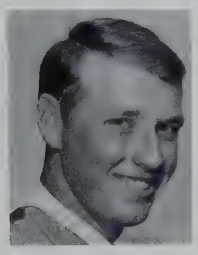

Norm Storch
President
Drama Club

Doug Abrahamson
President
Film Club

Advisor

Mr. D. Olson

Bev Weidman

Karen Vooys

PEP CLUB

Mary Bjorgum

Gordon Pickup

Joanne Hegge

Denise Olson

Karen Vooys

Advisors

Mrs. Gibson
Mrs. Olson

Marilyn Erickson

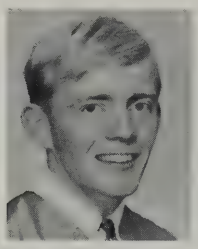

Ken Nyback

Rick McLeod

SCROLL STAFF

Marilyn Skretting

Barb Patrige

Linda Chant
Editor

Kathy Olsen

THE CANADIAN STAFF

Photo by Camrose Canadian

Back Row: Roy Aldridge, Gordon Pickup, Bernell Odegard, Bev Weidman(editor), Joanne Hegge, Kathie Nelson, Karen Vooys, Eric Olsen(editor), Gordon Booth, Ron Kirkpatrick, Kathy Olsen, Leon Hansen

Front Row: Mary Bjorgum, Iris Trigg, Carol Marles, Linda Chant, Norma Jorde, Marilyn Erickson, Barb Patridge, Lynda Boisvert.

MILES FOR MILIONS

WALKERS

Joanne Hegge

Karen Vooys

Iris Trigg

Marilyn Erickson

SHUMAN

HOMECOMING

OCTOBER

1968

For everything there is a season,
and a time for every matter under heaven:
a time to be born, and a time to die;
a time to plant, and a time to pluck
up what is planted;
a time to kill and a time to heal;
and a time to break down, and a time
to build up;
a time to weep, and a time to laugh;
a time to mourn, and a time to dance;
a time to cast away stones, and a time
to gather stones together;
a time to embrace, and a time to refrain
from embracing;
a time to seek, and a time to lose;
a time to keep, and a time to cast away;
a time to rend, and a time to sew;
a time to keep silence, and a time to
speak;
a time to love and time to hate;
a time for war, and a time for peace.

Ecclesiastes 3:1-9

INTER-COLLEGIATE PRESS OF CANADA LTD.
1315 Inkster Boulevard, Winnipeg 14, Manitoba
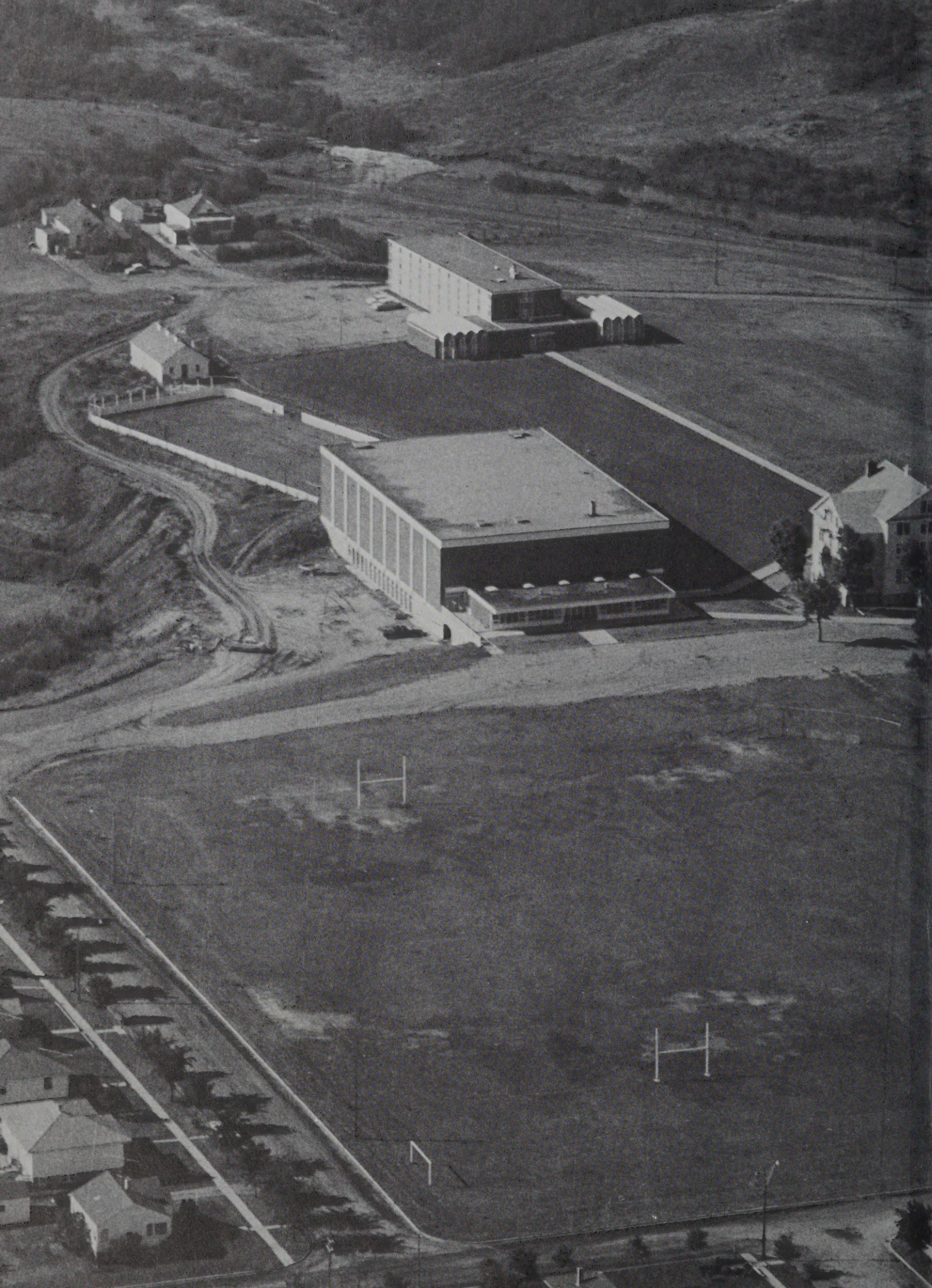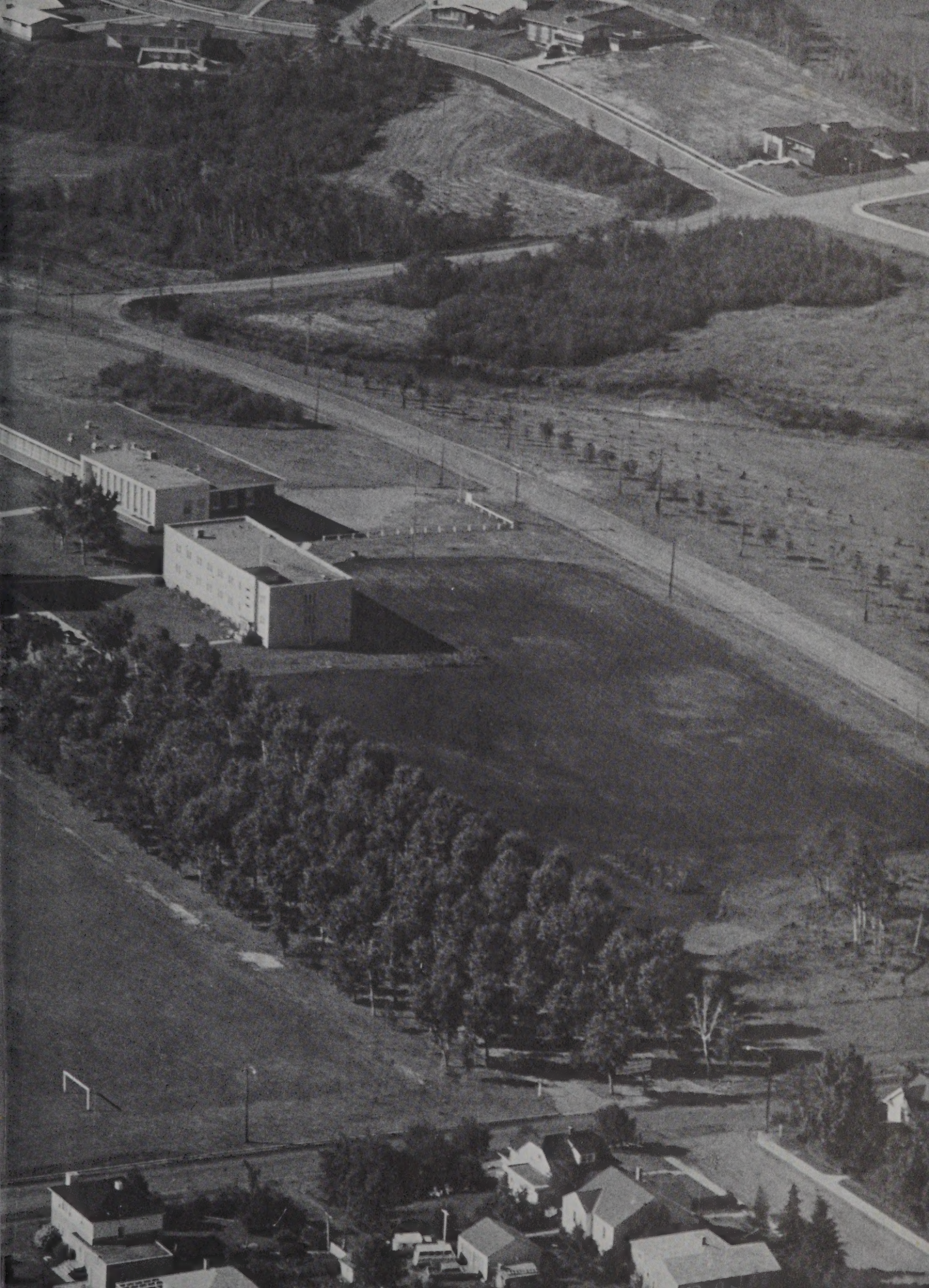
Publishers — Manufacturers
Yearbooks — Yearbook Covers
Graduation Announcements
Diplomas